



PATIENT

Ellie Hartford

SPECIES

Canine

BREED

Catahoula Mix

SEX

FS

AGE

6 mo

WEIGHT

30.5 lbs

INTERPRETED BY

Maggie Machen Lamy,
DVM, DACVIM
(Cardiology)

IMAGING PERFORMED BY

PRESENTING CLINICAL SIGNS

History: Increased RR randomly and after activity.

HOLTER MONITOR FINDINGS AND RHYTHM ASSESSMENT

Time analyzed	22:05h
Mean heart rate	110bpm
Maximum heart rate	216bpm
Minimum heart rate	69bpm
VPCs	0
APCs	0

Interpretation: Underlying normal sinus rhythm with appropriate rate variation. Max HR is with activity and appears sinus in origin. No arrhythmias observed.

Rhythm diagnosis: Normal sinus rhythm.

RECOMMENDATIONS

Unremarkable recording. No arrhythmic cause for clinical signs is identified nor suspected in this signalment. Further evaluation is advised such as CXR.

If an arrhythmia is persistently ausculted in the future, reassessment is recommended through a routine ECG recording. Otherwise, follow up is unnecessary.

IMAGES

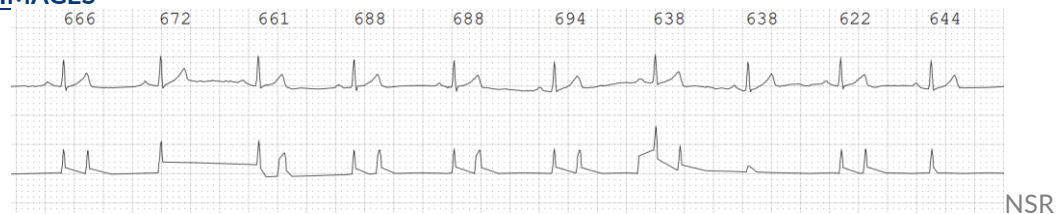

The information and recommendations provided are based on the images presented by the referring veterinarian. No evaluation can be communicated regarding pathology that was not visible in the image/video clips provided.

HOSPITAL NAME

Rockaway AH

Thank you for this referral. If the clinical or image interpretation does not parallel your findings or if I can be of any further assistance please contact me.

Maggie Machen Lamy, DVM
Diplomate of the American College of Veterinary Internal Medicine (Cardiology)
info@sonopath.com

REFERRING VET

Dr. Maniar

INVOICE

29397

DATE

3/6/23